

PLAT OF SURVEY  
OF

LOT 8, IN BLOCK 1, IN PART 1 OF THE FIRST ADDITION TO JEFFERSON ISLAND SUBDIVISION, A PART OF THE SOUTHEAST 1/4 OF SECTION 13, T. 1N., R. 18 E. OF THE 4TH P.M., AND LYING AND BEING IN THE TOWNSHIP OF BLOOMFIELD, COUNTY OF WALWORTH, STATE OF WISCONSIN.

FOR: STANICH REALTY

SCALE 1" = 30'

⊙ = IRON PIPE STAKE FOUND.

○ = IRON PIPE STAKE SET.

⊙ = MASONRY NAIL SET.

⊙ = POWER POLE ON CORNERS.

BEARINGS RELATE TO THE DATUM USED ON RECORDED PLAT OF SAID SUBDIVISION.

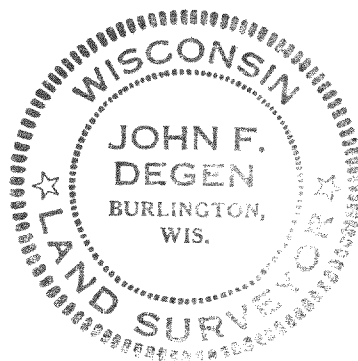
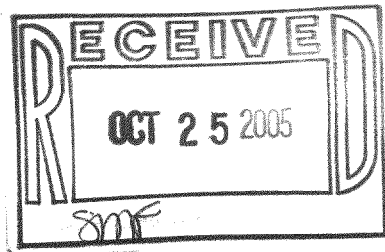

I have surveyed the above-described property, and the map hereon is a true representation thereof and shows the size and location of the property, its exterior boundaries, the location and dimensions of all visible structures thereon, any apparent easement, and roadway, and visible encroachments, if any.

This survey is made for the exclusive use of the present owners of the property and also those who purchase, mortgage, or guarantee the title thereto, within one year from date of record.

Witness my hand and seal at Burlington, this 18th day

OCTOBER 1980

John F. Degen  
John F. Degen, Land Surveyor S 242

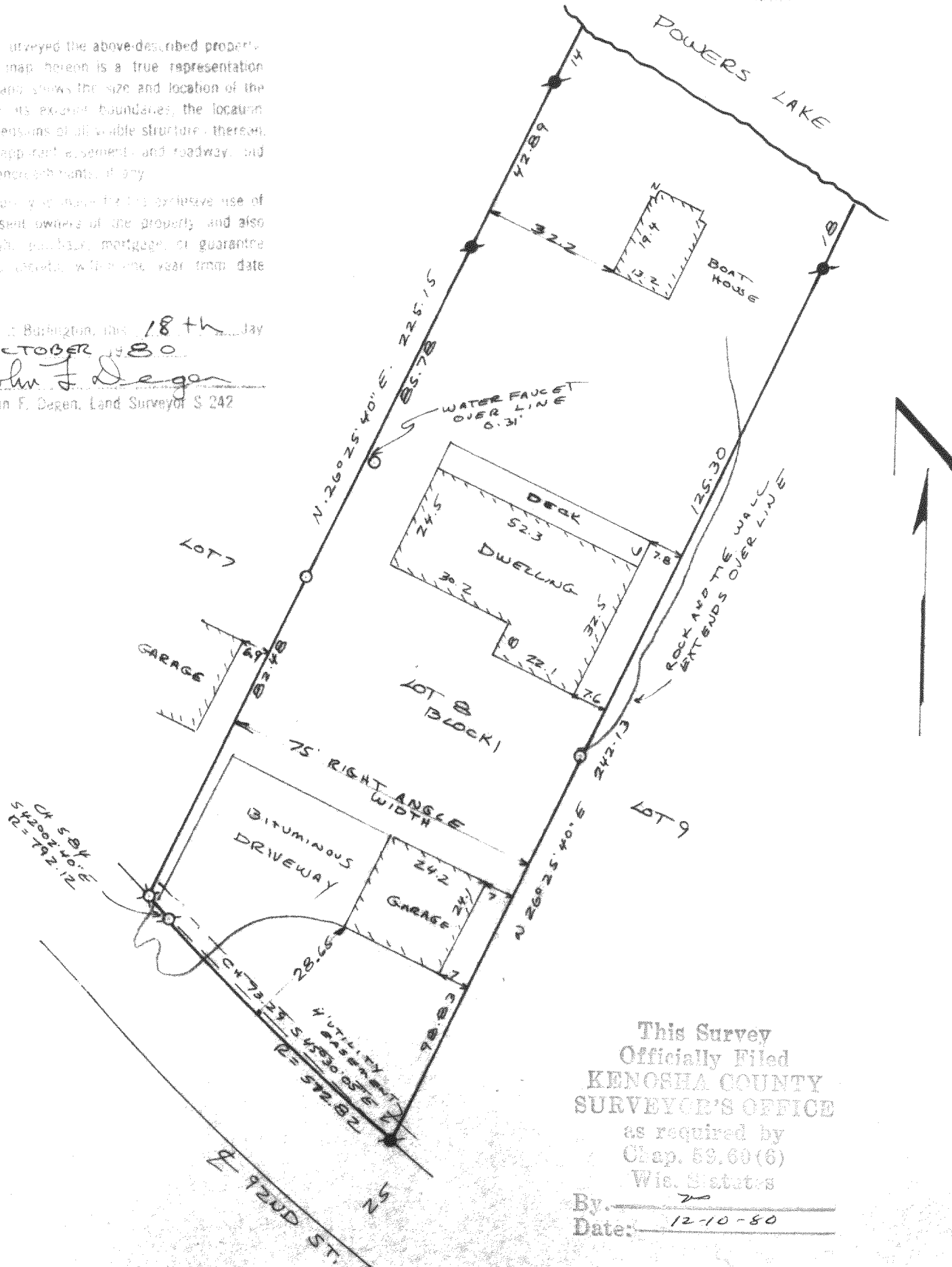

This Survey  
Officially Filed  
KENOSHA COUNTY  
SURVEYOR'S OFFICE  
as required by  
Chap. 59.60(6)  
Wis. Statutes

By: JF  
Date: 12-10-80

MJIS-8

12-10-80

118-2689

WAL13-2